

ESD 11
 Emergency Service Districts & Austin Fire Department

AFD	ESD 11	Engine	Ladder	Quint	ESD

ESD 11 RESPONSE AREAS

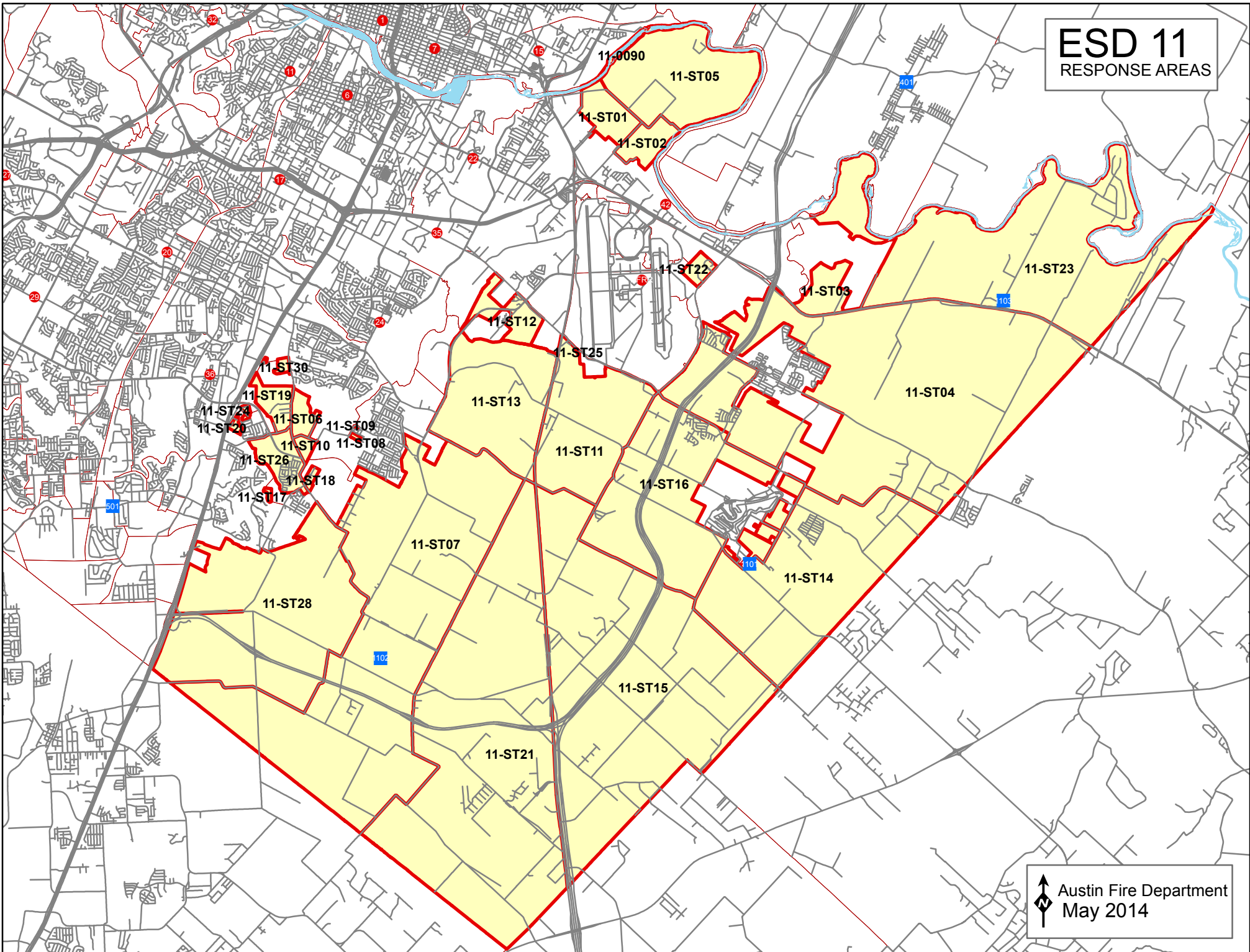

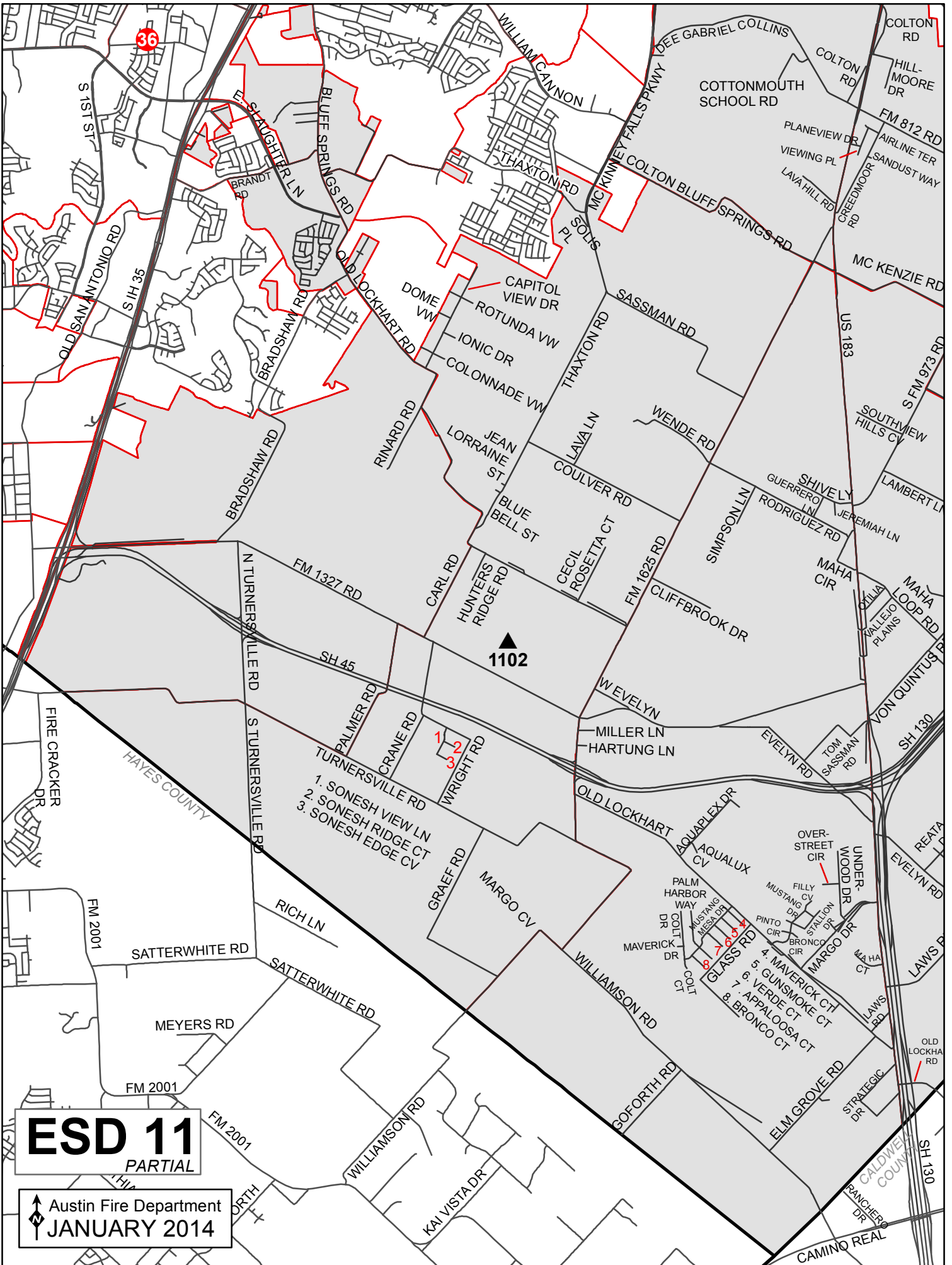

ESD 11
PARTIAL

↑ Austin Fire Department
 ↙ JANUARY 2014

ESD 11

PARTIAL

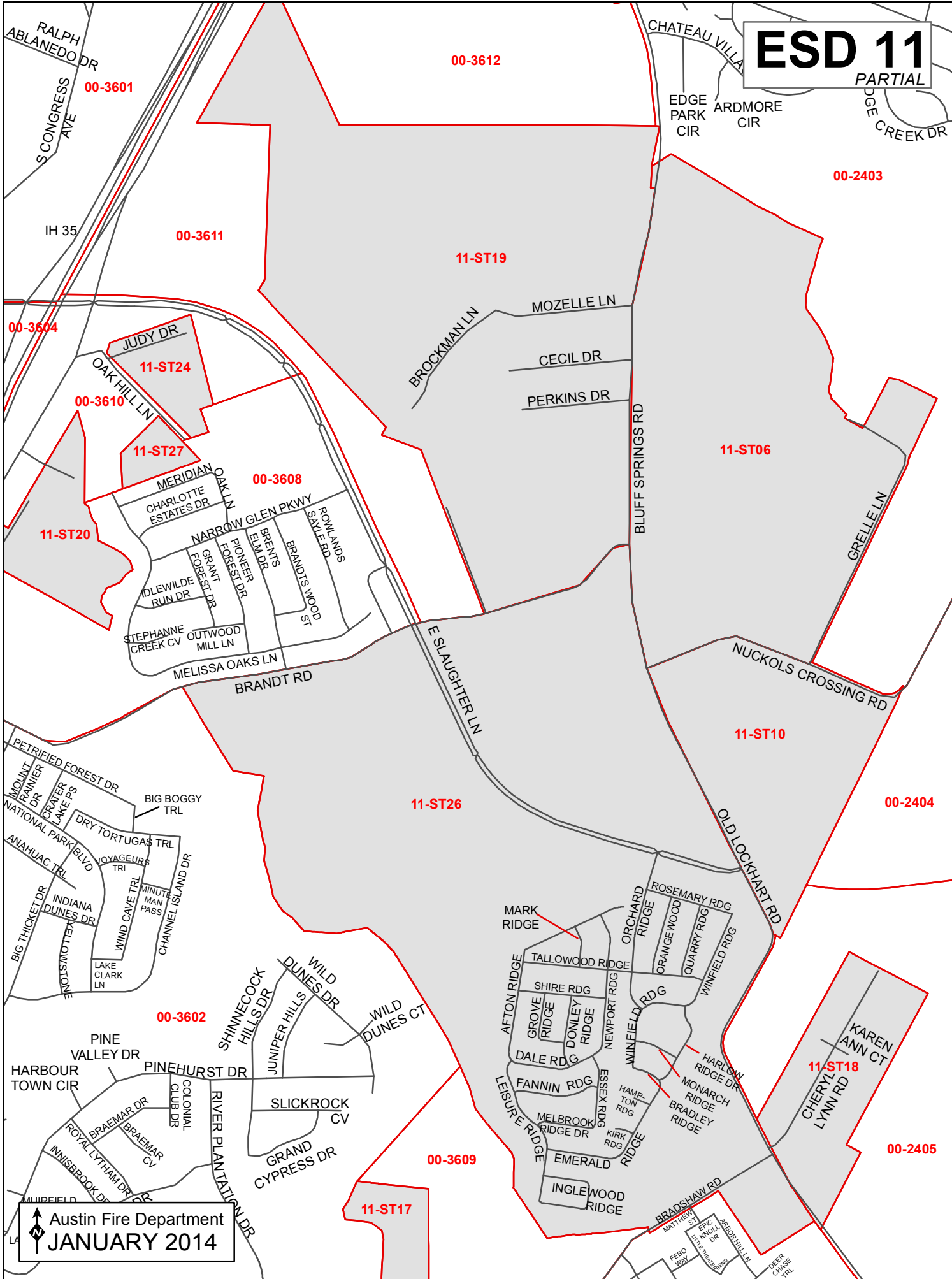

00-3612

00-3601

00-2403

IH 35

00-3611

11-ST19

00-3604

JUDY DR

11-ST24

00-3610

11-ST27

00-3608

11-ST20

MERIDIAN OAK LN
CHARLOTTE ESTATES DR

NARROW GLEN PKWY

ADLEWILDE RUN DR
STEPHANNE CREEK CV

OUTWOOD MILL LN

MELISSA OAKS LN

BRANDT RD

BROCKMAN LN

MOZELLE LN

CECIL DR

PERKINS DR

BLUFF SPRINGS RD

11-ST06

GRELLE LN

NUCKOLS CROSSING RD

11-ST10

11-ST26

00-2404

OLD LOCKHART RD

PETRIFIED FOREST DR
MOUNTAIN VIEW DR
NATIONAL PARK BLVD
ANAHUAC TRL
BIG THicket DR
INDIANA DUNES DR
WIND CAVE TRL
LAKE CLARK LN
SHIMNECOCK HILLS DR
JUNIPER HILLS DR
WILD DUNES DR
WILD DUNES CT

00-3602

MARK RIDGE
ORCHARD RIDGE
ROSEMARY RDG
QUARRY RDG
WINFIELD RDG
TALLOWOOD RIDGE
SHIRE RDG
DONLEY RIDGE
DALE RDG
FANNIN RDG
LEISURE RIDGE
MELBROOK RIDGE DR
EMERALD
INGLEWOOD RIDGE
ROSEMARY RDG
ORANGEWOOD
QUARRY RDG
WINFIELD RDG
NEWPORT RDG
ESSEX RDG
HAMP TON RDG
KIRK RDG
MONARCH RIDGE
BRADLEY RIDGE

11-ST18

KAREN ANN CT
CHERYL LYNN RD

00-2405

00-3609

11-ST17

Austin Fire Department
JANUARY 2014

ESD 11

11-ST11

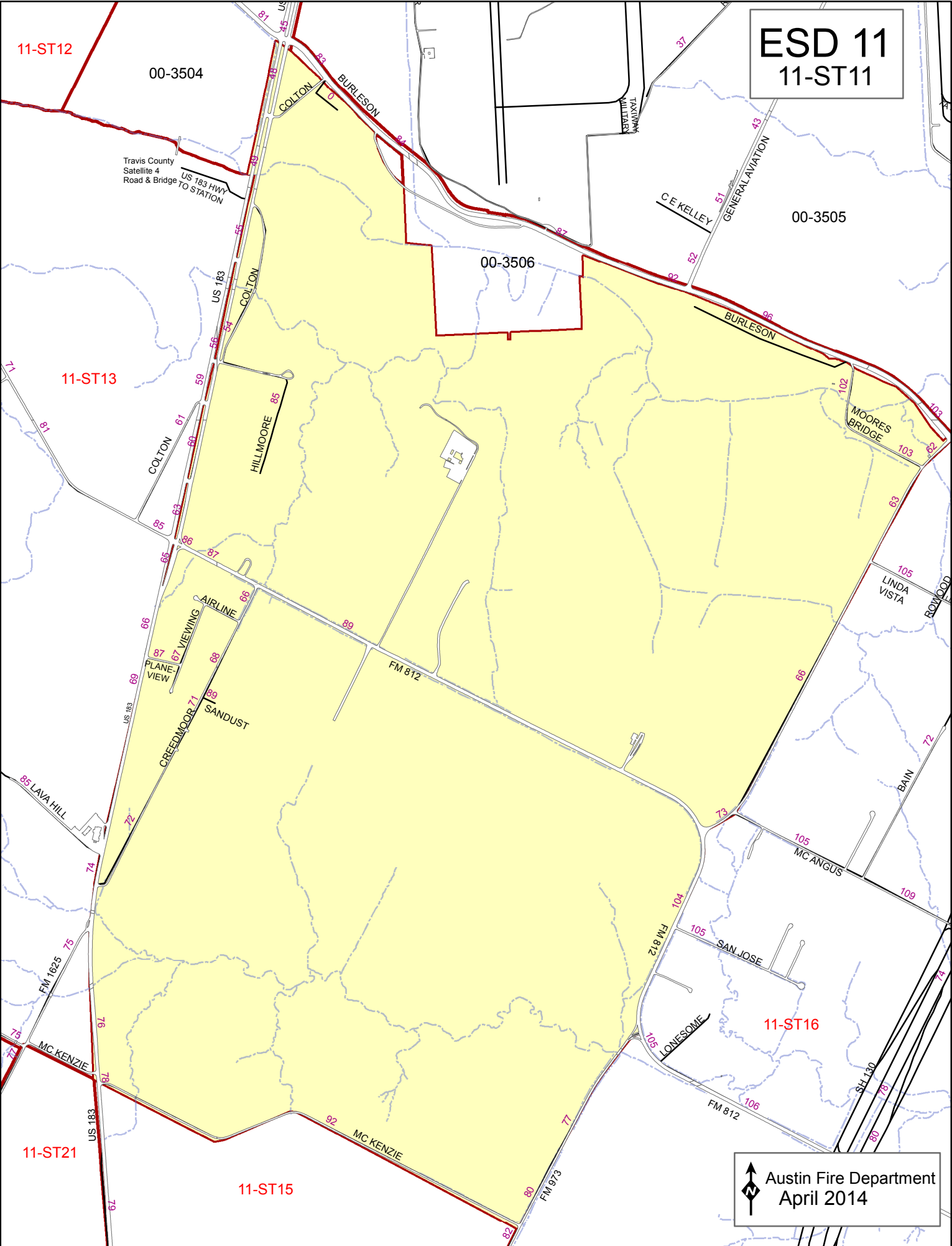

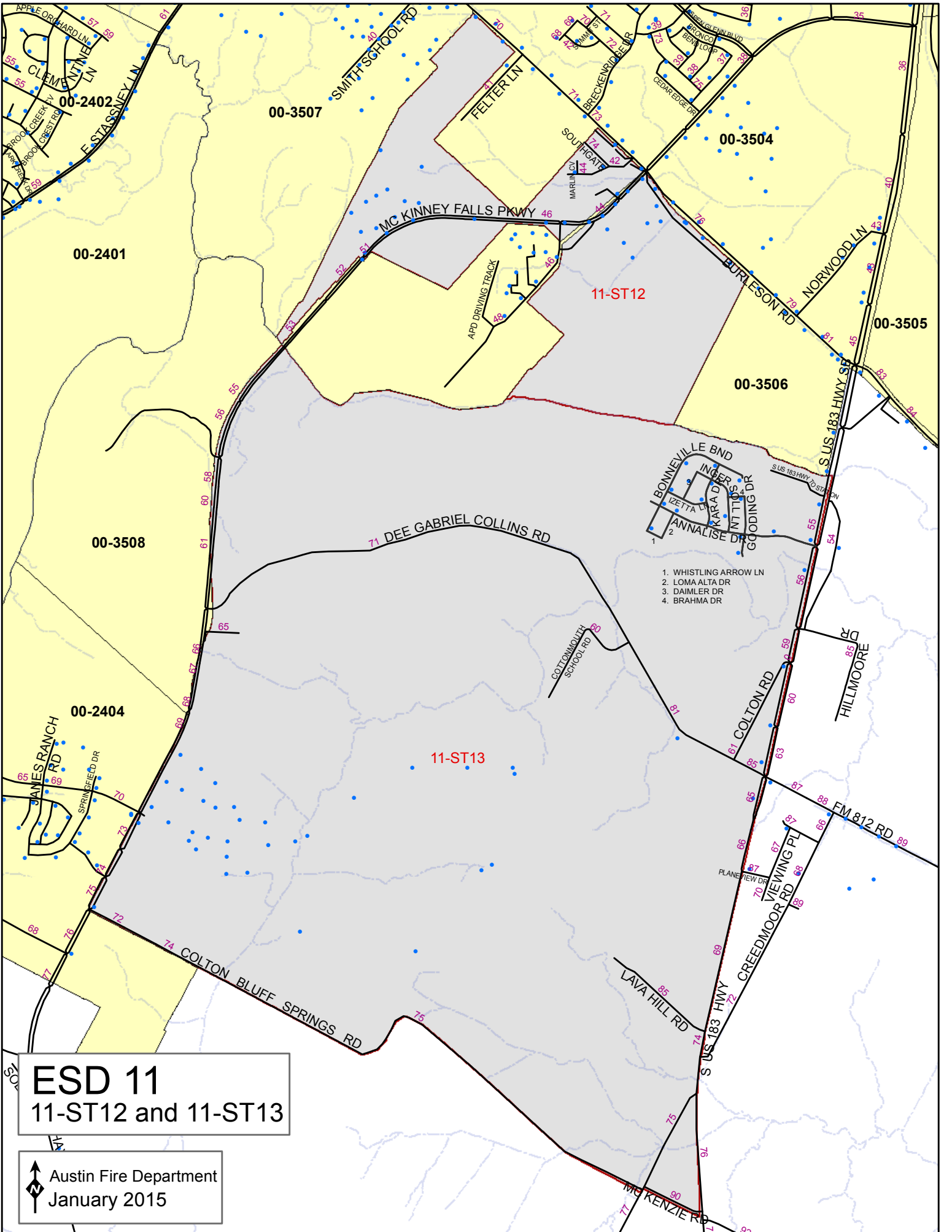

00-2401

00-3507

00-3504

00-3505

00-3506

00-3508

00-2404

11-ST13

11-ST12

- 1. WHISTLING ARROW LN
- 2. LOMA ALTA DR
- 3. DAILER DR
- 4. BRAHMA DR

ESD 11
11-ST12 and 11-ST13



 Austin Fire Department
 January 2015

ESD 11 11-ST15

- 1. PONDER LN
- 2. RIUDOSA ST
- 3. MAN-O-WAR AVE

FS1101

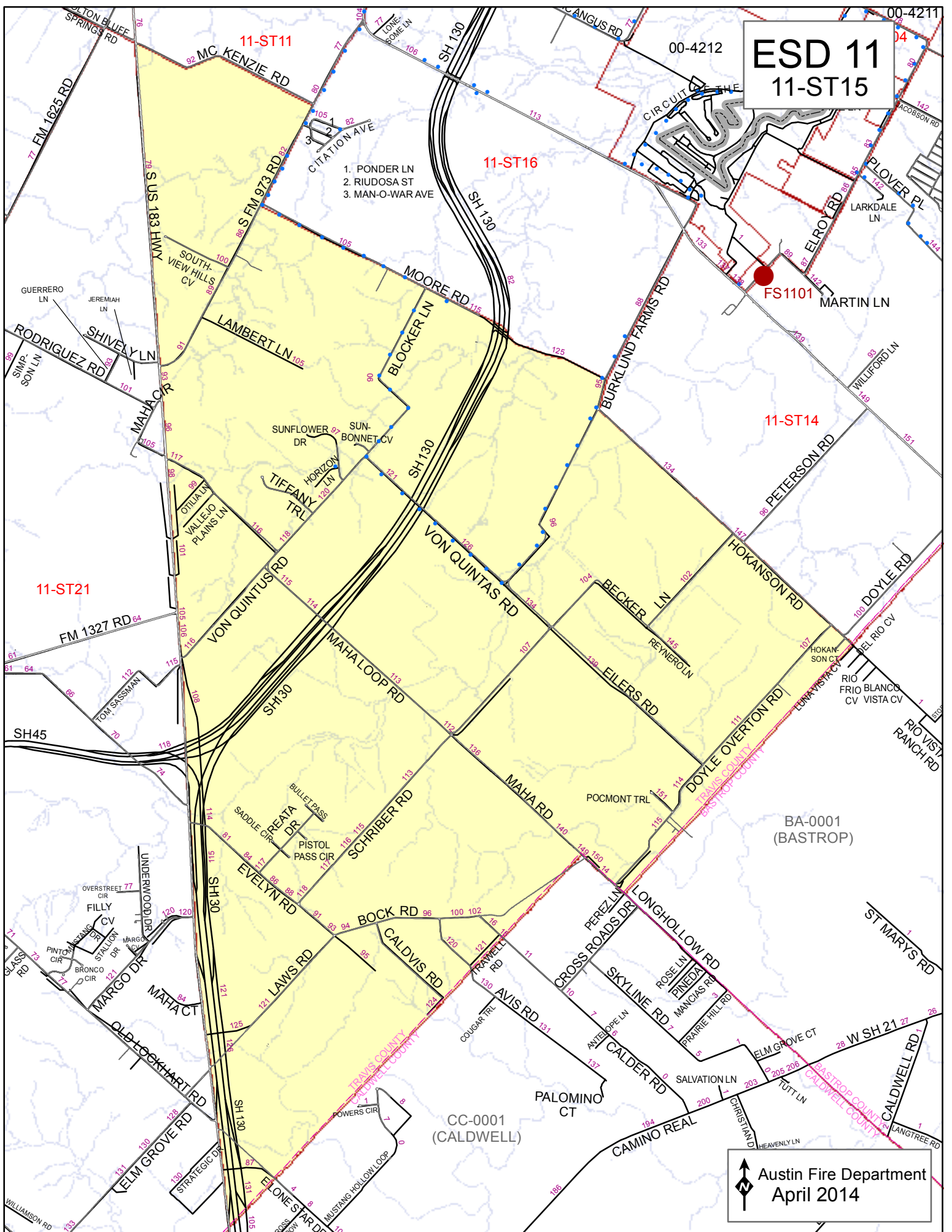
Austin Fire Department
April 2014



ESD 11 11-ST16

